



COLD ASHTON, CHIPPENHAM, SN14
£3,750 per month*

Carter Jonas

MANOR COURT FARM, COLD ASHTON, CHIPPENHAM, SN14 8JU

- Dining Room
- Living Room
- Kitchen/dining room
- Utility Room
- 4 bedrooms
- 2 bathrooms
- Garden

LOCATION

THE PROPERTY

Manor Court is a very attractive period detached house fully restored and decorated in a contemporary style that successfully fuses modern living with period charm. Just seven miles north of central Bath and on the edge of the Cotswolds, being just 2 miles south of junction 18 of the M4, it offers great access to Bristol, Chippenham, Swindon and London. On the ground floor is a wonderful Sitting Room with woodburner and oak flooring, a fully fitted kitchen/breakfast room with electric "Everhot" range oven and hob, dishwasher and fridge with washing machine and tumble dryer in the utility room. There is also a cloakroom and boot room with freezer and back door to garden. The kitchen leads through to the Dining Room, large enough for a table with seating for eight. Stairs rise from the hallway to the first floor where you will find Master Bedroom, 2 further double bedrooms (one with en suite) and a large single bedroom. The En-suite: (for bedroom 2) has bath and shower overhead. There is a large family bathroom with bath and separate shower. The property is approached via gates which lead to a stoned courtyard at the front of the house where there is parking for up to 6 vehicles. There is an enclosed back garden with table and chairs. There is also use of a swimming pool and a tennis court that belongs to the landlord's property next door at The Manor House. EPC Band E Council Tax Band G

Oil CH

Holding deposit is one week's rent - £680.76 (deducted from first month's rent)

A very attractive period detached 4 bedroom, 2 bathroom property which has been fully restored and decorated in a contemporary style in pretty Cold Ashton, 7 miles north of Bath.



Five weeks' deposit - £3403.84

Six weeks's deposit - £4084.56 (NHA Tenancy)

OUTSIDE

ADDITIONAL INFORMATION

| | |
|-----------------|---|
| Offers | Available for a minimum term of 12 months longer terms will be considered |
| Viewing | Strictly by appointment |
| Local Authority | - Council Tax Band G |
| Directions | |



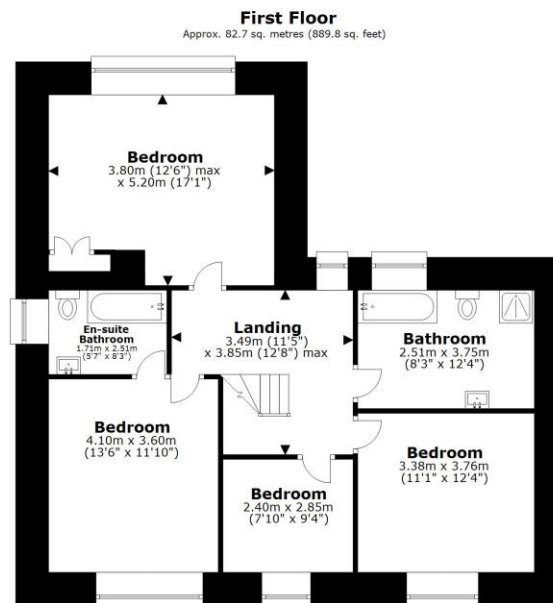
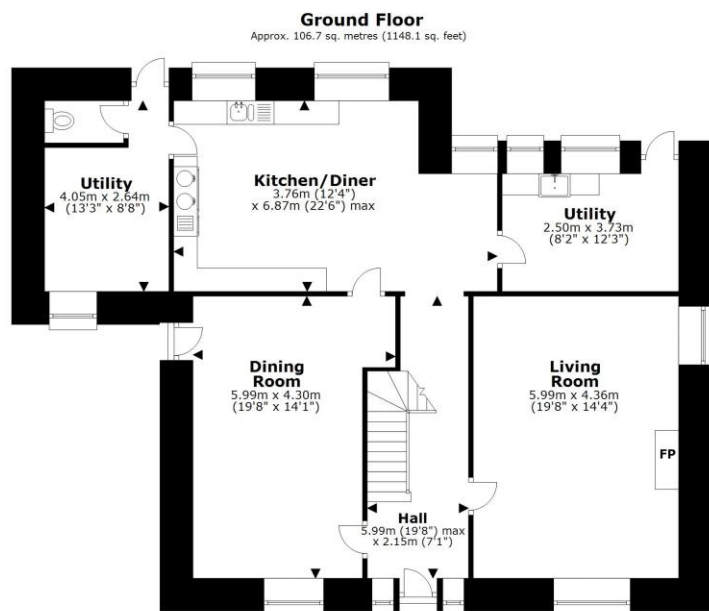

Total area: approx. 189.3 sq. metres (2038.0 sq. feet)

Every attempt has been made to ensure the accuracy of this floor plan, however measurement of doors, windows, rooms and any other items are approximate and no responsibility is taken for any error or omission. This plan is for illustrative purposes only and should be used as such by any prospective purchaser. www.fkphoto.co.uk
Plan produced using PlanUp.

Manor Court Farm, Cold Ashton

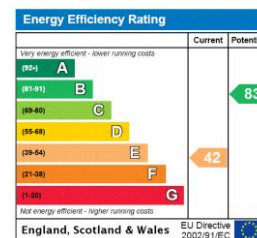

T: 01225 747250

5-6 Wood Street, Bath, Somerset, BA1 2JQ

E: bath@carterjonas.co.uk



Exclusive UK affiliate of

CHRISTIE'S
INTERNATIONAL REAL ESTATE

Classification L2 - Business Data

IMPORTANT INFORMATION

Our property particulars do not represent an offer or contract, or part of one. The information given is without responsibility on the part of the agents, seller(s) or lessor(s) and you should not rely on the information as being factually accurate about the property, its condition or its value. Neither Carter Jonas LLP nor anyone in its employment or acting on its behalf has authority to make any representation or warranty in relation to this property. We have not carried out a detailed survey, nor tested the services, appliances or fittings at the property. The images shown may only represent part of the property and are as they appeared at the time of being photographed. The areas, measurements and distances are approximate only. Where Carter Jonas have been provided with a floorplan by a third party, we can not guarantee that the floorplan has been measured in accordance with IPMS. Any reference to alterations or use does not mean that any necessary planning permission, building regulation or other consent has been obtained. The VAT position relating to the property may change without notice. Administration fees may apply depending on tenancy type. Please contact your local branch for this information.