



3 SYDNEY PLACE
Bath

Carter Jonas

FLAT 3, 3 SYDNEY PLACE, BATH, SOMERSET, BA2 6NF

**A BEAUTIFULLY REFURBISHED GRADE LISTED FIRST FLOOR APARTMENT,
PROVIDING LIGHT FILLED ACCOMMODATION, CENTRALLY LOCATED AND
OVERLOOKING THE HOLBURNE MUSEUM.**

DESCRIPTION

The apartment has been tastefully refurbished while respecting the architecture and features of this elegant Georgian townhouse.

The main living room is impressive, with high ceilings, ornate coving and dado rail and two wide panelled windows framing The Holburne Museum and Sydney Gardens. The marble surround fireplace is a focal point of the room, with bespoke cabinetry either side. Original wooden floorboards run the length of the room.

The tastefully remodelled kitchen, in keeping with the rest of the apartment is accessed from the main living room.

The bedroom is at the rear of the property with shuttered windows, storage and shelving built in, and a beautifully refurbished bathroom with separate bath and shower completes the accommodation.

SITUATION

Sydney Place (home to Jane Austen 1801-1803, Queen Charlotte 1817, and William IV) is centrally located in the desirable area of Bathwick, with a short, level walk along Great Pulteney Street to the City centre amenities (Waitrose supermarket being 0.5 miles), museums, theatres and art galleries. Henrietta Park and Bath Recreation Ground, home to Bath Rugby are also a short level walk. The newly improved Sydney Gardens - with children's playground, tennis courts and canal access is directly opposite.



ADDITIONAL INFORMATION

Tenure: Leasehold (125 years starting 23 March 1989).

Planning: Grade I Listed

Service Charge: £1,765.00 per annum

Ground Rent: £10 per annum

Local Authority: Bath and North East Somerset Council.

Council Tax: Band C

EPC: Band D

Viewing: Strictly by appointment with Carter Jonas.

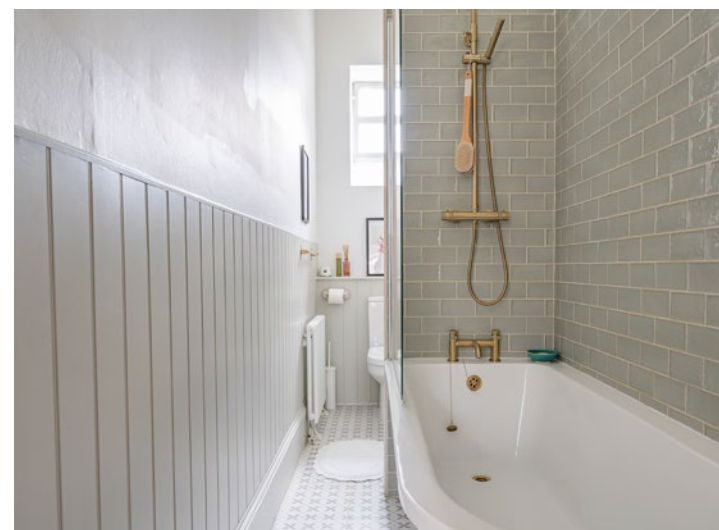



Sydney Place, Bath, BA2

Approximate Area = 631 sq ft / 58.6 sq m

For identification only - Not to scale

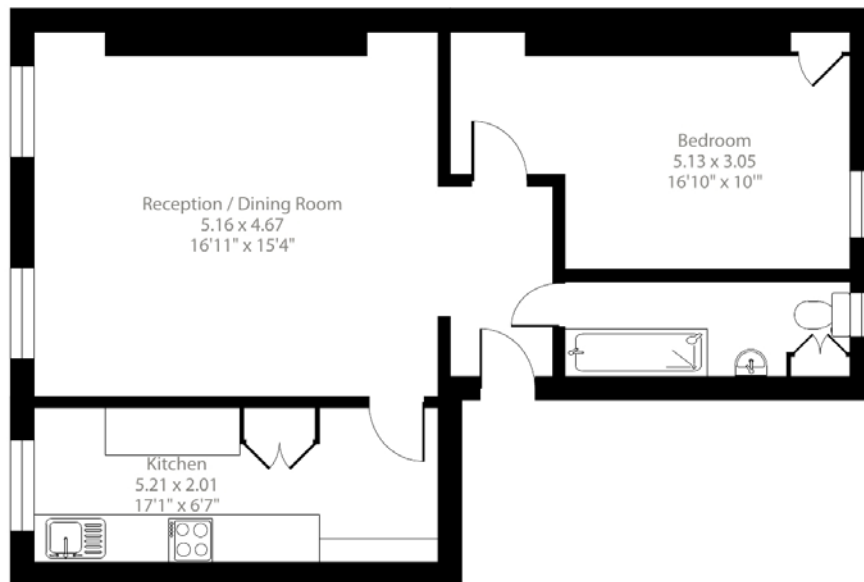

First Floor

 Floor plan produced in accordance with RICS Property Measurement 2nd Edition, Incorporating International Property Measurement Standards (IPMS2 Residential). © nichecom 2025. Produced for Carter Jonas. REF: 1268237

Bath 01225 747250

bath@carterjonas.co.uk

5-6 Wood Street, Bath, BA1 2JQ

carterjonas.co.uk

Offices throughout the UK

Exclusive UK affiliate of

CHRISTIE'S
INTERNATIONAL REAL ESTATE

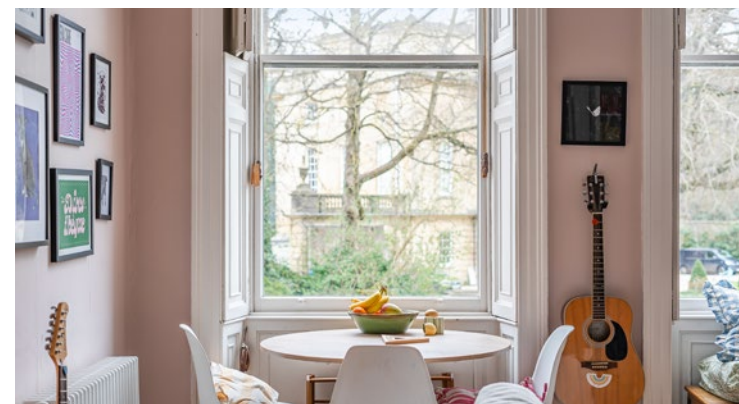

IMPORTANT INFORMATION

These particulars are for general information purposes only and do not represent an offer of contract or part of one. Carter Jonas has made every attempt to ensure that the particulars and other information provided are as accurate as possible and are not intended to amount to advice on which you should rely as being factually accurate. You should not assume that the property has all necessary planning, building regulations or other consents and Carter Jonas have not tested any services, facilities or equipment. Any measurements and distances given are approximate only. Purchasers must satisfy themselves of all of the aforementioned by independent inspection or otherwise. Although we make reasonable efforts to update our information, neither Carter Jonas LLP nor anyone in its employment or acting on its behalf makes any representations warranties or guarantees, whether express or implied, in relation to the property, or that the content in these particulars is accurate, complete or up to date. Our images only represent part of the property as it appeared at the time they were taken. If you require further information please contact us.