



Waterloo Farmyard and Farmhouse

Great Stukeley, Huntingdonshire

Carter Jonas

Waterloo Farmyard and Farmhouse Great Stukeley Huntingdonshire PE28 4HQ

Waterloo Farmhouse plus an
extensive range of farm buildings
situated in a picturesque location.

Situated north of Huntingdon Racecourse, the site
offers extensive residential and/or commercial
development opportunities (STPP) within 12 farm
buildings. Additionally, Waterloo Farmhouse provides
residential accommodation.

In all the site extends to approximately 2.93 acres.

For sale by private treaty as a whole or in up to 3 Lots.

Carter Jonas



Location

The Property is located 2 miles south-west of Great Stukeley and 2 miles north of Brampton. Huntingdon town centre is 4.5 miles to the east, whilst Cambridge is 23 miles to the south-east. Notably, the Property enjoys proximity to major roadways, including the A1 and A14.

Property

Lot 1: 11 former Farm Buildings, comprising a mixture of traditional and modern designs, situated in 1.46 acres.

Lot 2: Waterloo Farmhouse, extending to 6 bedrooms and situated in 0.91 acres.

Lot 3: Grain Store situated in 0.56 acres.

Lot 1: Range of Farm Buildings

Lot 1 comprises a mixture of modern and traditional farm buildings, situated in 1.46 acres. These buildings offer extensive development opportunities (Subject To Planning Permission (STPP)).

Lot 1 is being marketed for sale subject to a development overage, detailed further in these marketing particulars.

The buildings (excluding the Grain Store) extend to a combined floor area of 13,303 sq ft (1,235.9 sq m).

Outlined below is a schedule of the buildings within Lot 1:

Building	Description
1	Storage building: concrete flooring; two sides tin sheeting; one side brick wall; open fronted; cement-fibre roofing.
2	Storage building: concrete flooring; brick walls; fully enclosed; sheet steel roof ceiling; slate roofing.
3	Storage building: concrete flooring; brick walls; fully enclosed; slate roofing.
4	Storage building: concrete flooring; one brick wall; two sides timber/PVC sheeting; steel frame; sheet steel roofing.
5	Storage building (lean-to): concrete flooring; one brick wall; open ended and sided; timber frame; cement-fibre/PVC sheeting roof.
6	Storage building: concrete flooring; brick walls; open-fronted; timber frame; slate roofing.
7	Storage building (lean-to): concrete flooring; brick walls; open-fronted; timber frame; cement-fibre roofing.
8	Storage building: concrete flooring; brick walls; open-fronted; steel frame; cement-fibre roofing.
9	Storage building: concrete flooring; timber weather-boarding walls (fully enclosed); steel frame; cement-fibre roofing.
10	Storage building: concrete flooring; open-sided; steel frame; cement-fibre roofing.
11	Storage building and workshop: concrete flooring; tin sheet rear wall; open-fronted and open-sided in-part, also with a fully enclosed section comprising weatherboarding and tin sheeting; cement-fibre roofing.

Buildings 1, 2, 4, 5, 6, 7, 8, 9 & 11 are being sold subject to 2 commercial lease agreements, with vacant possession to be achieved upon expiry of both leases on 31 August 2026.

Buildings 3 & 10 benefit from vacant possession.



Floor Plan: Lots 1 & 3

Waterloo Farm Buildings
Great Stukeley
Huntingdonshire
PE28 4HQ

Approximate Area:
2887 Sq Ft / 268.2 Sq M

Outbuildings:
15660 Sq Ft / 1454.8 Sq M

Total:
18812 Sq Ft / 1747.6 Sq M

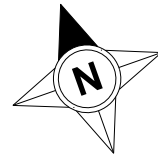

For illustrative purposes only - not to scale.
The position & size of doors, windows, appliances
and other features are approximate only.



Lot 2: Waterloo Farmhouse

Waterloo Farmhouse is a six bedroom detached farmhouse situated in a substantial plot of 0.91 acres. The Property is of brick-built construction with UPVC double-glazed windows and a single-storey garage attached.

The Property extends to approximately 2,887 sq ft (268.20 sq m), with the garage being 265 sq ft (24.60 sq m) in size.

The ground floor includes: a practical utility room and W/C, kitchen, front and rear entrance halls, living room, 4 bedrooms and 2 bathrooms. The first-floor includes 2 further double bedrooms and a large games room.

Waterloo Farmhouse benefits from a generous driveway, garage and large garden to the front and side.

Waterloo Farmhouse is being sold subject to an Agricultural Occupancy Condition limited to persons employed, or last employed locally in agriculture or forestry, and the dependents of such persons.

A copy of the Agricultural Occupancy Condition is available in the Data Room.



Floor Plan: Lot 2

Waterloo Farmhouse
Great Stukeley
Huntingdonshire
PE28 4HQ

Approximate Area:
2887 Sq Ft / 268.2 Sq M

Garage:
265 Sq Ft / 24.6 Sq M

Total:
18812 Sq Ft / 1747.6 Sq M

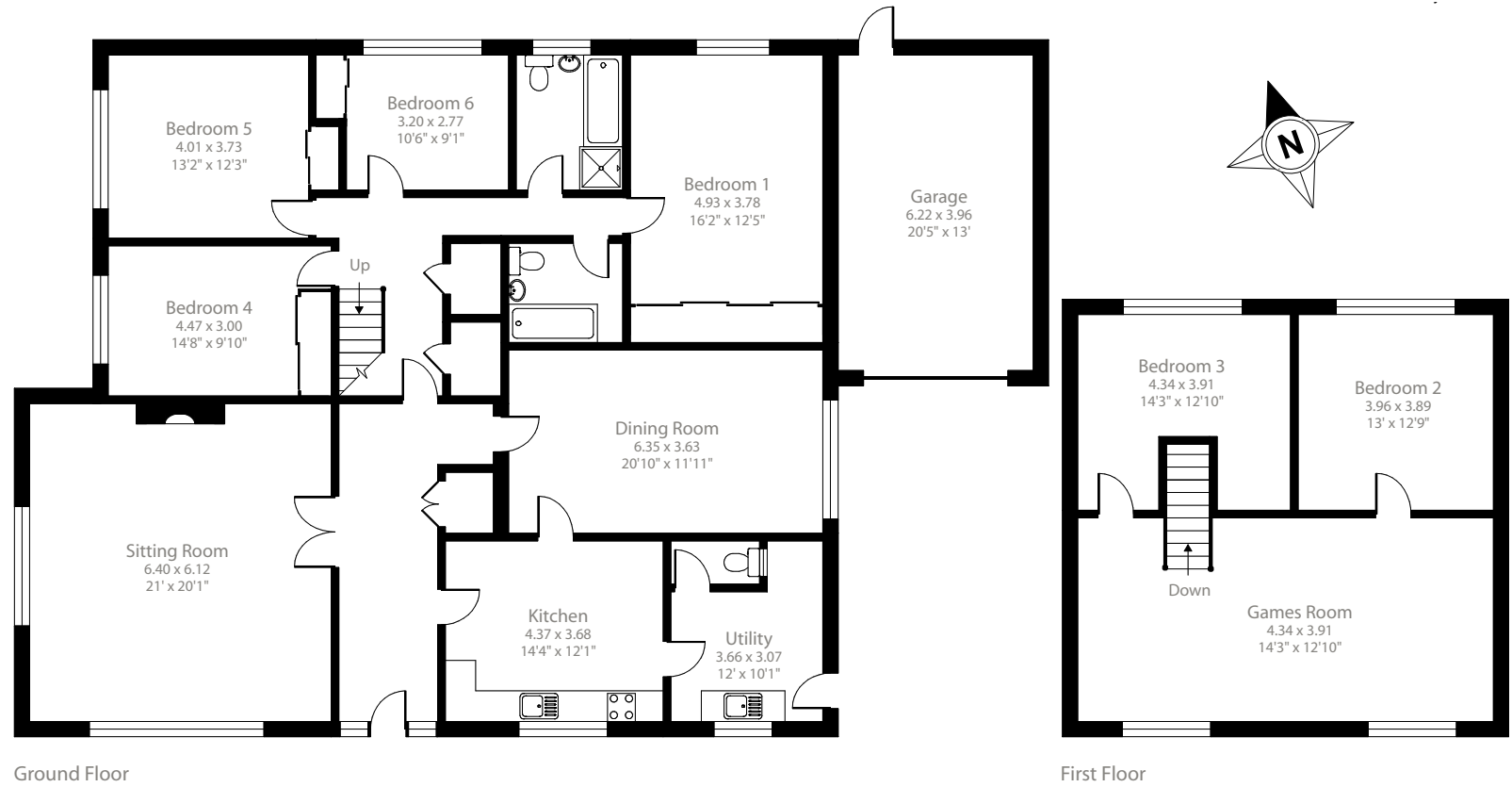

For illustrative purposes only - not to scale.
The position & size of doors, windows, appliances
and other features are approximate only.



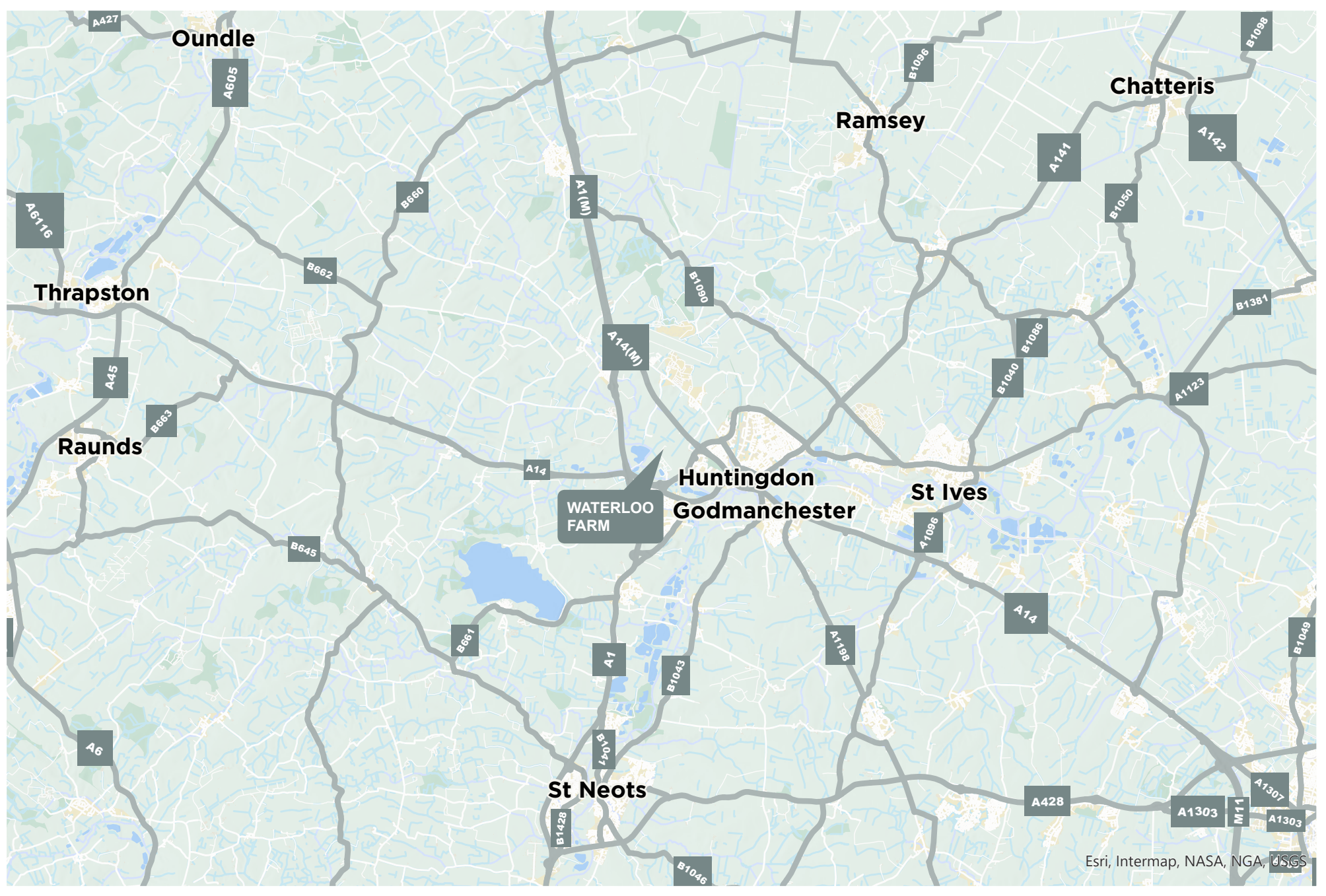

Lot 3: Grain Store

Lot 3 comprises a former grain store extending to 2,356 sq ft (218.9 sq m), situated in a spacious plot of 0.56 acres. The barn offers a prime residential development opportunity (STPP). The grain store comprises concrete flooring, brick/steel sheet walls (two sections reinforced with concrete), steel slider doors and cement-fibre roofing.

Lot 3 is being marketed for sale subject to a development overage, detailed further in these marketing particulars.

Method of Sale

The Property is offered for sale by private treaty as a whole or in 3 Lots.

Tenure & Possession

Lot 1: Buildings 1, 2, 4, 5, 6, 7, 8, 9 & 11 are being sold subject to 2 commercial lease agreements, with vacant possession to be achieved upon expiry of both leases on 31 August 2026. Copies of these agreements can be found in the data room. Buildings 3 & 10 benefit from vacant possession.

Lots 2 & 3: Are offered for sale with vacant possession.

Solicitors

Roythornes Solicitors
Claire Hindmarsh: 07415094401 /
clairehindmarsh@roythornes.co.uk

Overage

Lot 1 is being sold subject to a 35% overage for a term of 30 years, to be triggered by the earlier of, disposal with the benefit of planning or the implementation of planning permission (or deemed planning permission) or permitted development rights (e.g. Class Q) for any development other than agricultural or equestrian use, payable within 1 month of the implementation of such relevant permission.

Lot 3 is being sold subject to a 35% overage for a term of 30 years, to be triggered by the earlier of, disposal with the benefit of planning or the implementation of planning permission (or deemed planning permission) or permitted development rights (e.g. Class Q) for residential use of more than 1 unit, payable within 1 month of the implementation of such relevant permission.

Access

From Great Stukeley:
Access via an unrestricted right of way across the track coloured pink on the site plan.

From the A141:
Access via a right of way (restricted to current on-site uses at the Property only) across the track coloured brown on the sale plan.

Please direct further questions regarding access towards Claire Hindmarsh at Roythornes Solicitors.

Services

- Lot 1:** Mains water and mains electricity.
- Lot 2:** Mains water, mains electricity, oil-fired central heating and drainage via septic tank.
- Lot 3:** No mains services currently connected.

Material Information

For mobile and broadband coverage see <https://checker.ofcom.org.uk/>

Wayleaves, Easements & Rights of Way

The Property is to be sold subject to, and with the benefit of, all existing wayleaves, easements, covenants and rights of way, whether or not disclosed.

An unrestricted right of way will be granted over the access hashed brown on the Sale Plan to the Purchaser of Lot 2 and Lot 3.

Health & Safety

All viewings are carried out at the sole risk of the viewer and neither the selling Agent nor the Vendor take responsibility.

VAT

Any guide prices quoted or discussed are exclusive of VAT. In the event that the sale of the Property becomes a chargeable supply for the purposes of VAT, such tax will be payable (or become payable by the purchaser) in addition to the purchase price.

EPC Ratings

Waterloo Farmhouse: E (48).

Local Authority

Huntingdonshire District Council
St Mary's Street
Huntingdon
PE29 3TN

Viewings

Viewings are to be by appointment only, arranged through the selling Agent.

Directions

Travelling eastwards along the A141: Exit at Junction 22. At the roundabout, take the second exit to Huntingdon Racecourse. Continue ahead for 1 mile along the track to the rear of the racecourse, where the Property entrance will be located on the right-hand-side.

From Great Stukeley: Travelling along Ermine Street in a south-easterly direction, on the edge of Great Stukeley turn right onto the access track. Continue along the track for 2 miles (crossing the bridge over the A1307),

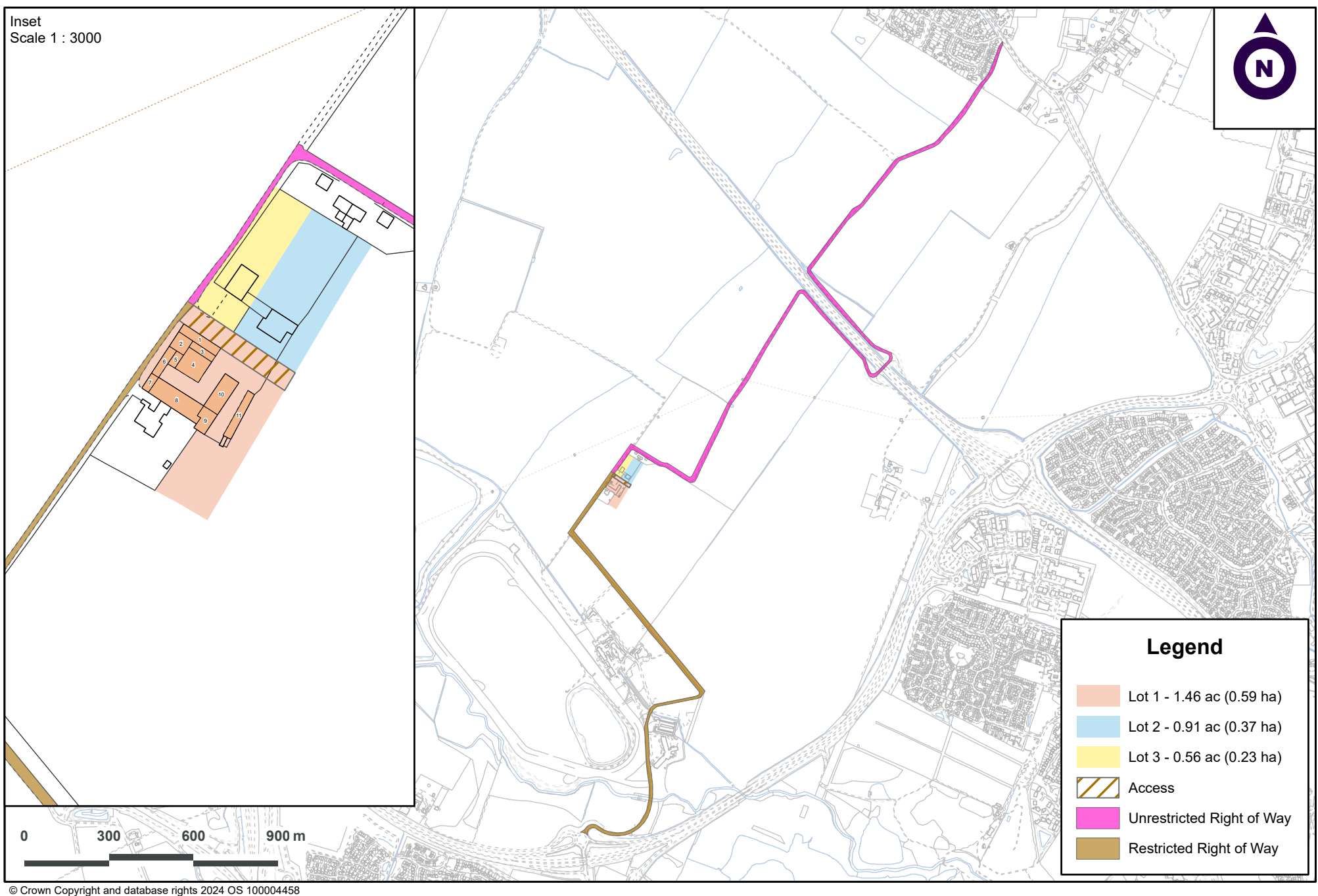



Cambridge

01223 346600 jamie.elbourn@carterjonas.co.uk
 01223 346600 scott.riggs@carterjonas.co.uk
 One Station Square, Cambridge CB1 2GA

National Rural Agency

07880 084 633 andrew.chandler@carterjonas.co.uk
 One Chapel Place, London W1G 0BG

Important Information

These particulars are for general information purposes only and do not represent an offer or contract or part of one. Carter Jonas or anyone in their employment has made every attempt to ensure that the particulars and other information provided are as accurate as possible and they are not intended to amount to advice on which you should rely as being factually accurate. Full information which may be relevant to your decision regarding the property can be found on the property listing on carterjonas.co.uk or, (including off market properties) on the brochure or a separately available material information sheet. We would advise you to confirm the details of any material information prior to any offer being submitted. You should not assume that the property has all necessary planning, building regulations or other consents and Carter Jonas has not tested any services, facilities or equipment. Any measurements and distances given are approximate only. Where Carter Jonas has been provided with a floorplan by a third party, we cannot guarantee that the floorplan has been measured in accordance with IPMS. Purchasers must satisfy themselves of all of the aforementioned by independent inspection or otherwise. Our images only represent part of the property as it appeared at the time they were taken and do not represent the furnishings included; these are confirmed in a separate inventory. If you require further information, please contact us.

carterjonas.co.uk
 Offices throughout the UK



Carter Jonas

Exclusive UK affiliate of
CHRISTIE'S
 INTERNATIONAL REAL ESTATE