



**COMELYBANK DRIVE, MEXBOROUGH, S64**  
£875 per month\*

**Carter Jonas**



---

## COMELYBANK DRIVE, MEXBOROUGH, SOUTH YORKSHIRE, S64 0EP

A three bedroom semi detached property situated on the popular Comelybank Drive development.

- Entrance Hall
- Kitchen/Living Room
- Three Bedrooms
- Ensuite Shower Room
- Family Bathroom
- Garden
- Allocated parking for one car
- Unfurnished

### THE PROPERTY

Accommodation comprises - Kitchen/Living Room and downstairs wc. To the first floor are two bedrooms and separate family bathroom. To the second floor is the master bedroom, ensuite shower room and dressing room.

Externally - There is a small front garden, rear garden and 1 allocated car parking space.

Available mid August for a six or twelve month tenancy unfurnished.

No Pets. No access to loft. Mains gas, electricity, water and drainage are connected to the property. Gas Central Heating.

Internet & Mobile: Further information on availability and speeds can be found at [checker.ofcom.org.uk](http://checker.ofcom.org.uk)

EPC - B. Council Tax Band B - Please see Doncaster Metropolitan Borough Council for current costs.

Flood Zone 1 - Low

At a rent of £875 per calendar month

Holding deposit of 1 weeks rent of £201

Security Deposit of 5 weeks rent £1009



---

## ADDITIONAL INFORMATION

Offers	Available for a 6 or 12 month tenancy initially
Viewing	Strictly by appointment
Local Authority	Doncaster Metropolitan Borough Council - Council Tax Band B

---





# Comelybank Drive, Mexborough, S64

Approximate Area = 940 sq ft / 87.3 sq m

For identification only - Not to scale

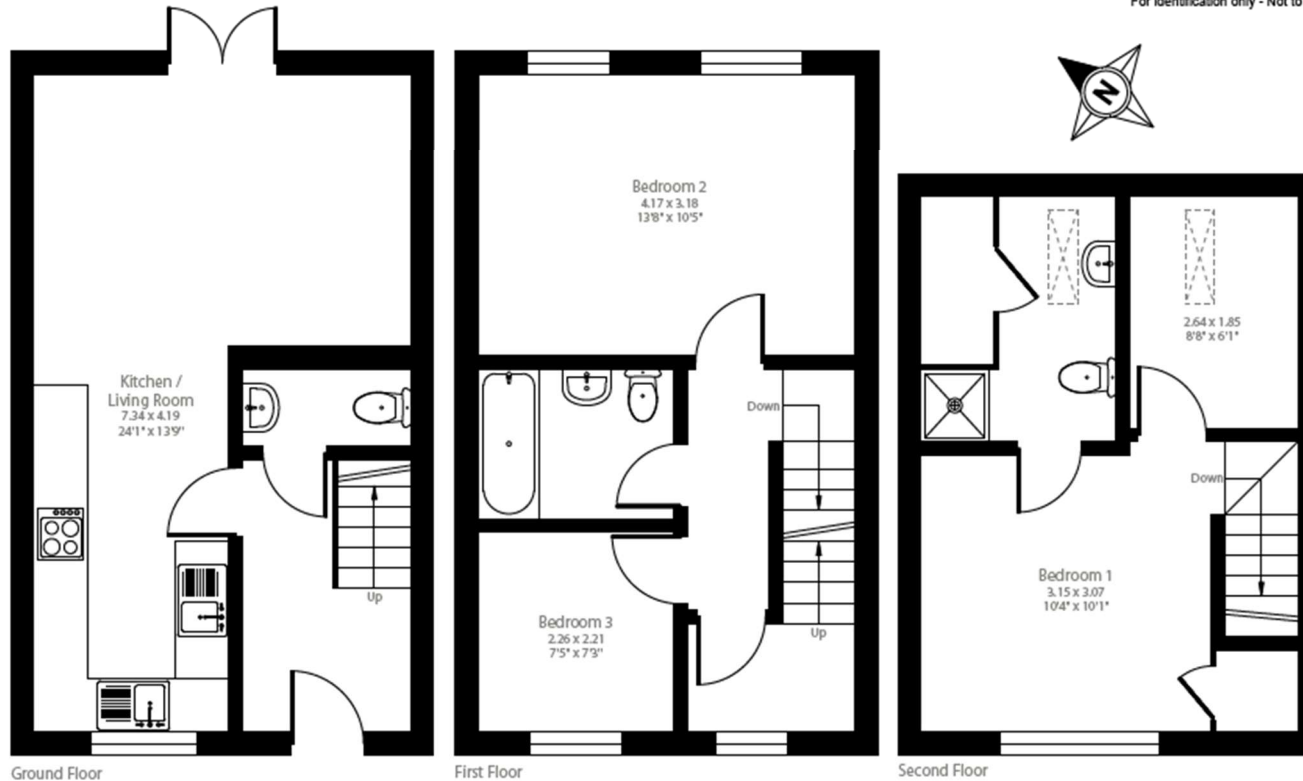

Floor plan produced in accordance with RICS Property Measurement Standards incorporating International Property Measurement Standards (IPMS2 Residential). © nichecom 2024. Produced for Carter Jonas. REF: 1174896



## IMPORTANT INFORMATION

These particulars are for general information purposes only and do not represent an offer or contract or part of one. Carter Jonas or anyone in their employment has made every attempt to ensure that the particulars and other information provided are as accurate as possible and they are not intended to amount to advice on which you should rely as being factually accurate. Full information which may be relevant to your decision regarding the property can be found on the property listing on [carterjonas.co.uk](http://carterjonas.co.uk) or a separately available material information sheet, and we would advise you to confirm the details of any material information prior to any offer being submitted. You should not assume that the property has all necessary planning, building regulations or other consents and Carter Jonas has not tested any services, facilities, or equipment. Any measurements and distances given are approximate only. Where Carter Jonas has been provided with a floorplan by a third party, we cannot guarantee that the floorplan has been measured in accordance with IPMS. Purchasers or prospective tenants must satisfy themselves of all of the aforementioned by independent inspection or otherwise. Our images only represent part of the property as it appeared at the time they were taken and do not represent the furnishings included; these are confirmed in a separate inventory. If you require further information, please contact us. \*Administration fees may apply depending on tenancy type. Please contact your local branch for this information.

T: 01865 511444

Mayfield House, 256 Banbury Road, Oxford, Oxfordshire, OX2 7DE  
E: [oxfordresilettings@carterjonas.co.uk](mailto:oxfordresilettings@carterjonas.co.uk)



Exclusive UK affiliate of

**CHRISTIE'S**  
INTERNATIONAL REAL ESTATE

Classification L2 - Business Data