



Red Marley Orchards

Great Witley, Worcester

Carter Jonas



**Red Marley Orchards**  
**Stourport Road**  
**Great Witley**  
**Worcester**  
**Malvern Hills,**  
**Worcestershire**  
**WR6 6JP**

**A four bedroom house  
completed in 2020 with  
views over the surrounding  
Worcestershire countryside**

Red Marley Orchards is a highly attractive modern family home. The property was constructed in 2020 and comprises four bedrooms. The accommodation is inverted with bedrooms on the ground floor enabling the far reaching views to be enjoyed from the living room, kitchen and terrace. The property provides well maintained gardens, orchard and an established vineyard.

In all extending to 2.35 acres (0.95 ha).

For sale by private treaty as a whole.

**Carter Jonas**



**Property**

The house is a well-appointed red brick property occupying an elevated position overlooking the gardens and wider countryside.

Extending to 2,520 sqft (234 sqm) the property comprises entrance hall with stairs leading to the dining room, kitchen and living room on the first floor. On the ground floor are four bedrooms tow of which are en suite with a family bathroom. Below ground is a utility room. Externally there is a large balcony terrace from the kitchen living room allowing you to enjoy the views over the Malvern Hills.

The gardens have been expertly designed with fire pits and seating areas throughout the garden including a large pergola. To the east of the property is a small area of grassland that can be used as further lawn or a great space to house chickens and the like. A heated swimming pool with a concertina cover that is child safe and allows for swimming underneath. The pool cover also works like a greenhouse and will heat the pool in the warmer months. Adjacent the swimming pool is a well established orchard and an award winning vineyard yielding around 150 bottles of wine per annum. In all the plot is around 2.35 acres. It is accessed over a private driveway and access to the rear of the property is possible over the neighbour's farm track where a right of way is reserved.



# Floor plan

Stourport Road, Great Witley

**Approximate area:**  
2,535 sq ft (233.5 sq m)

**Garage:**  
330 sq ft (30.6 sq m)

**Total:**  
2,865 sq ft (266.1 sq m)

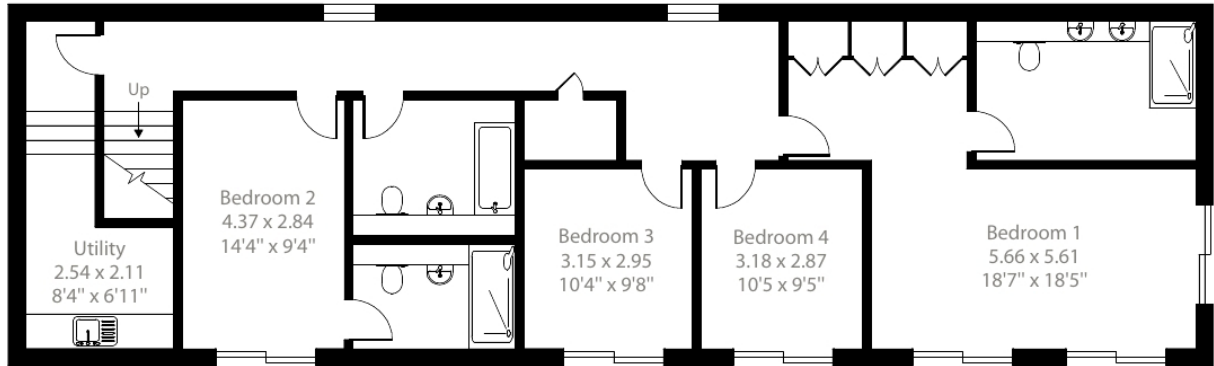
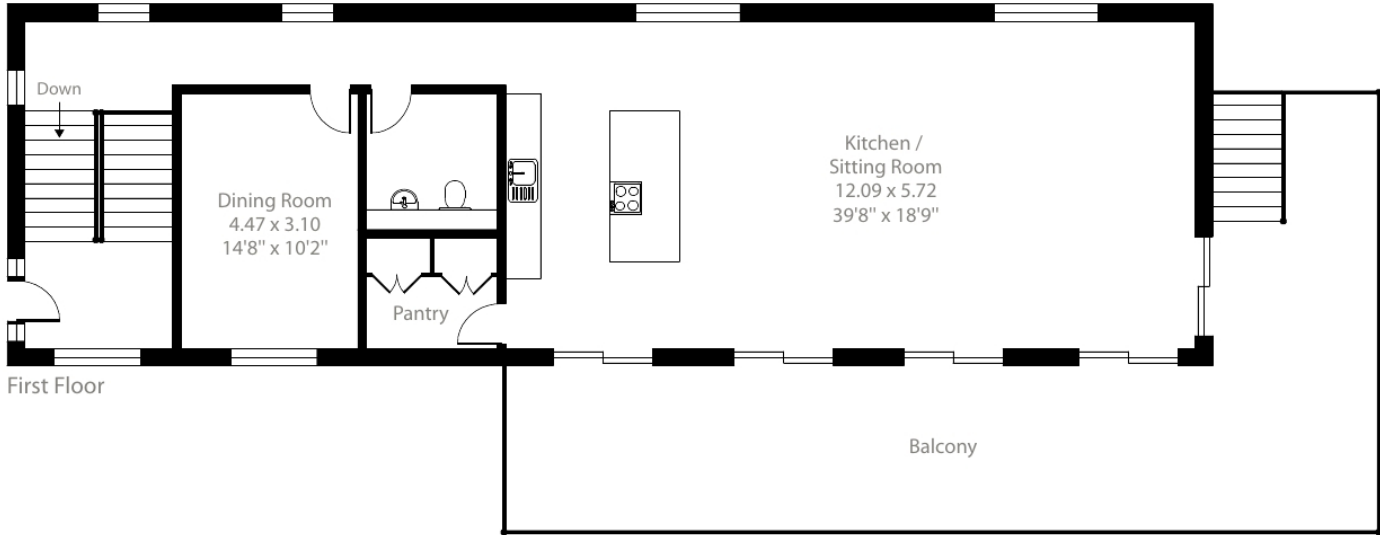

For illustrative purposes only - not to scale.  
The position & size of doors, windows, appliances  
and other features are approximate only.

## Location

Red Marley Orchards is located along a privately owned tarmac driveway which comes off the Stourport Road in the centre of the village of Great Witley.

Great Witley is a picturesque village in west Worcestershire not far from the Herefordshire border. The town of Stourport on Severn is around 5 miles to the north east, Kidderminster 10 miles and the City of Worcester is around 10 miles to the south east.

All of these centres have a wide range of facilities and amenities. Access to the motorway network is most convenient at the Worcester North junction of the M5 around 12 miles to the east. The nearest train station is at Droitwich Spa around 8 miles away.

## Amenities

Great Witley is a charming village in Worcestershire, known for its beautiful countryside and rich history. Great Witley is surrounded by stunning natural landscapes, making it perfect for outdoor enthusiasts.

Worcester has a variety of shopping options, including the Crowngate Shopping Centre and numerous independent shops. The city also boasts a diverse culinary scene with restaurants offering everything from traditional British fare to international cuisine.

The area has a range of schools and a University in Worcester.

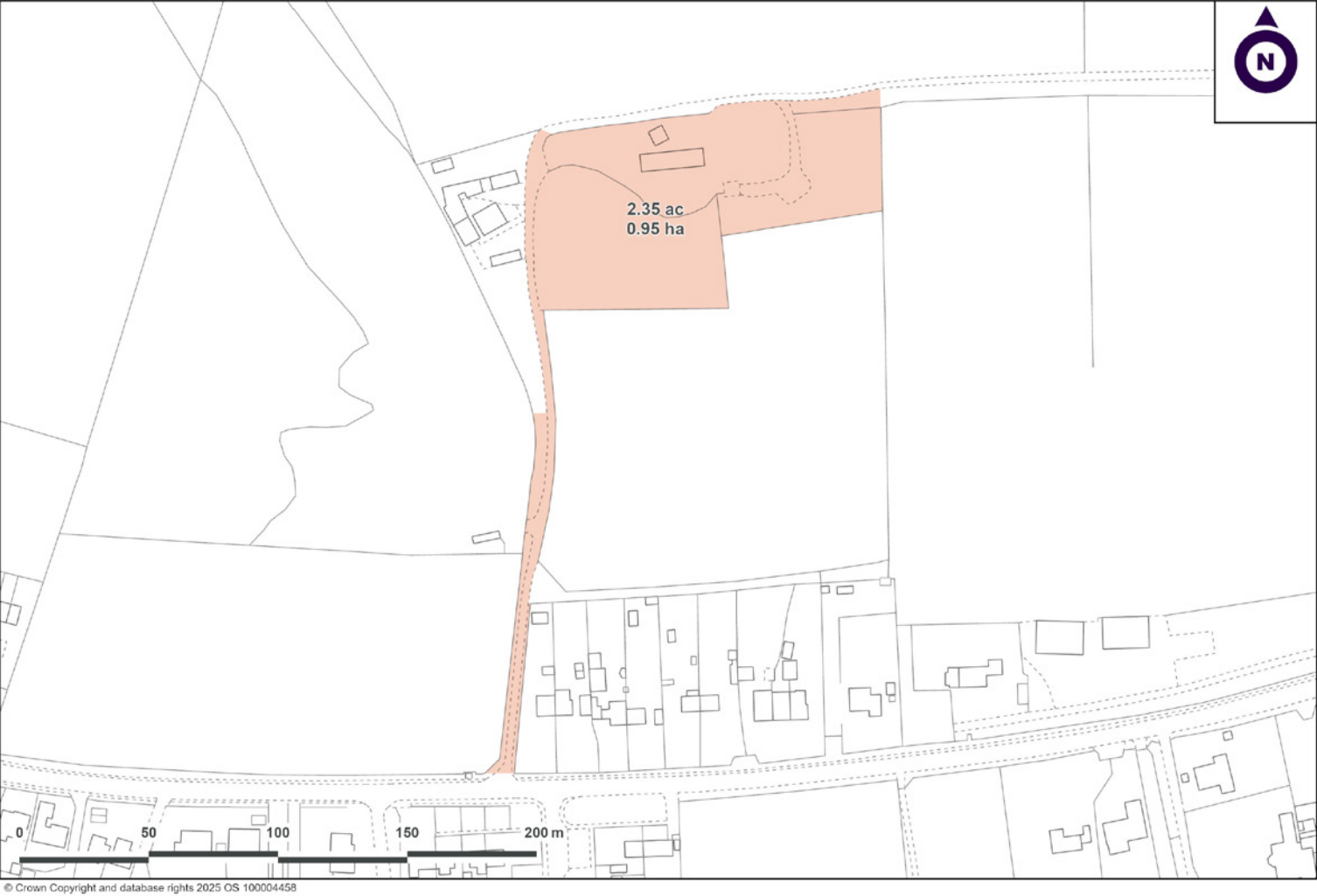



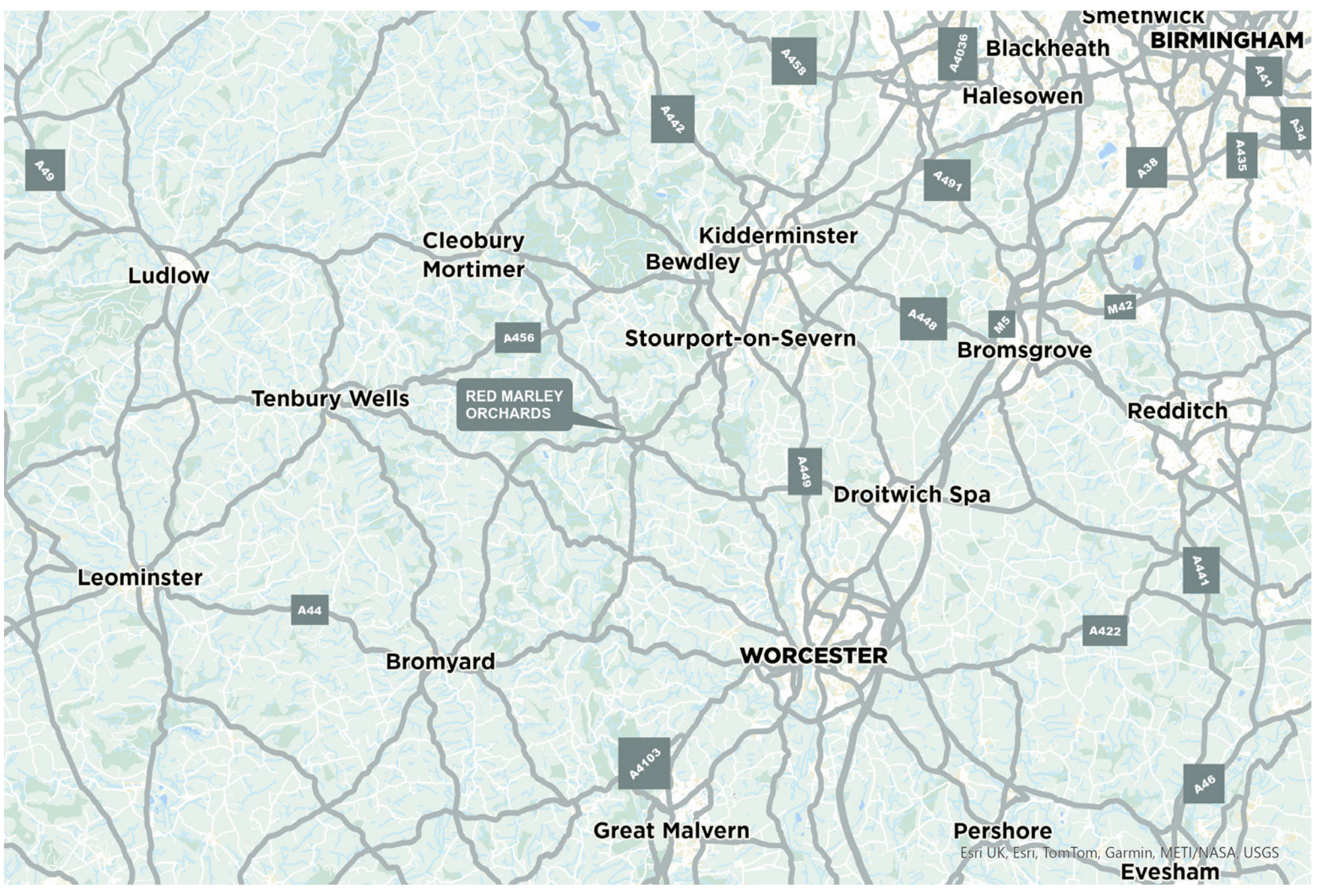

**Method of Sale**

The freehold title is offered for sale by private treaty.

**Tenure & Possession**

Vacant possession is available upon completion.

**Services**

Mains water and electricity are connected. Drainage is serviced by a sewage treatment plant. Central heating is provided by an air source heat pump and under floor heating. There is also a wood burning stove in the living room. For broadband and mobile connectivity please make your own enquiries and refer to <https://checker.ofcom.org.uk>.

**Wayleaves, Easements & Rights of Way**

The property is sold subject to the benefit of all rights including rights of way, whether public or private, light, support, drainage, water and electricity supplies and other rights and obligations, easements and proposed wayleaves from masts, pylons, stays, cables, drains, water, gas and other pipes whether specifically referred to or not.

The landowner to the north has a right of way reserved along the driveway to access the fields.

**EPC Ratings**

EPC B

**Local Authorities**

Malvern Hills District Council  
[www.malvern hills.gov.uk](http://www.malvern hills.gov.uk)

**Viewings**

Viewings only allowed accompanied by the agent.

**Directions**

Leave Great Witley village centre on the Stourport Road A451 heading east and the property is immediately located on the north side of the road where you will see a tarmac drive leading up a hill.



/// textiles.fight.goodnight







## Oxford

07826 890 927 | [edward.beale@carterjonas.co.uk](mailto:edward.beale@carterjonas.co.uk)

07977 915 798 | [charlie.bott@carterjonas.co.uk](mailto:charlie.bott@carterjonas.co.uk)

Mayfield House, 256 Banbury Road, Summertown, Oxford, OX2 7DE

## Important Information

These particulars are for general information purposes only and do not represent an offer or contract or part of one. Carter Jonas or anyone in their employment has made every attempt to ensure that the particulars and other information provided are as accurate as possible and they are not intended to amount to advice on which you should rely as being factually accurate. Full information which may be relevant to your decision regarding the property can be found on the property listing on [carterjonas.co.uk](http://carterjonas.co.uk) or, (including off market properties) on the brochure or a separately available material information sheet. We would advise you to confirm the details of any material information prior to any offer being submitted. You should not assume that the property has all necessary planning, building regulations or other consents and Carter Jonas has not tested any services, facilities or equipment. Any measurements and distances given are approximate only. Where Carter Jonas has been provided with a floorplan by a third party, we cannot guarantee that the floorplan has been measured in accordance with IPMS. Purchasers must satisfy themselves of all of the aforementioned by independent inspection or otherwise. Our images only represent part of the property as it appeared at the time they were taken and do not represent the furnishings included; these are confirmed in a separate inventory. If you require further information, please contact us.

[carterjonas.co.uk](http://carterjonas.co.uk)

Offices throughout the UK



**Carter Jonas**

*Exclusive UK affiliate of*  
**CHRISTIE'S**  
INTERNATIONAL REAL ESTATE