



Briff View Farm

Bucklebury, Berkshire

**Carter Jonas**



**Briff View Farm**  
**Briff Lane,**  
**Bucklebury**  
**Reading**  
**Berkshire**  
**RG7 6SN**

**Ring fenced residential farm**  
**ready for redevelopment.**

Briff View Farm is an exceptionally well located residential farm in a very sought after part of West Berkshire. Comprising a modest house and multiple outbuildings there are a number of enclosures of pasture and woodland.

In all extending to 38.17 acres (15.45 ha)

For sale by private treaty as a whole or in 2 lots.

**Carter Jonas**



**Location**

Briff View Farm is located on Briff Lane between Bucklebury Common and Bucklebury itself. 6 miles north east of Newbury the property is 3.5 miles north east of Thatcham, 11 miles west of Reading and 55 miles west of Central London.

Rurally located the B4009, A4 and A34 are close by providing access and wider road network including the M4 J13 at Chieveley (6 miles) and J12 at Theale (11 miles).

Mainline Train services, including Crossrail are available from Reading (London Paddington 21 mins). Theale (11 miles) and Newbury (6 miles) also have mainline links through Reading.

**Amenties**

Newbury offers an extensive range of facilities including a variety of shops, pubs and restaurants, supermarkets, and a variety of leisure activities including the Watermill Theatre and The Corn Exchange. The nearby city of Reading hosting a much wider range of amenity options.

The area is popular for schooling including excellent state and private, the latter including Elstree, St. Andrews, Cheam, Horris Hill, Brockhurst and Marlston House, St Gabriel's, Bradfield College, Downe House and Pangbourne College.

**Lotting**

Lot 1: Briff View Farmhouse, buildings and about 32.16 acres (13.01 ha) of pasture.

Lot 2: A parcel of pasture with road access and extending to about 6.01 acres (2.43 ha).



House

The house is a well-appointed red brick property occupying an elevated position overlooking the wider land.

Extending to nearly 1,200 sq.ft the property comprises entrance hall and kitchen with pantry with a central hall leading to a dining room and sitting room with greenhouse adjacent. To the first floor are 2 bedrooms and family bathroom.

Externally there is a driveway and mature garden leading onto the land and adjacent buildings.

In need of updating and reconfiguring to produce a family home to modern standard the property provides an excellent starting point for a sympathetic refurbishment.



Floor plan

Briff View Farm  
Briff Lane, Bucklebury  
Reading  
Berkshire  
RG7 6SS

Approximate area:

Total:  
1,184 Sq Ft / 110 Sq M

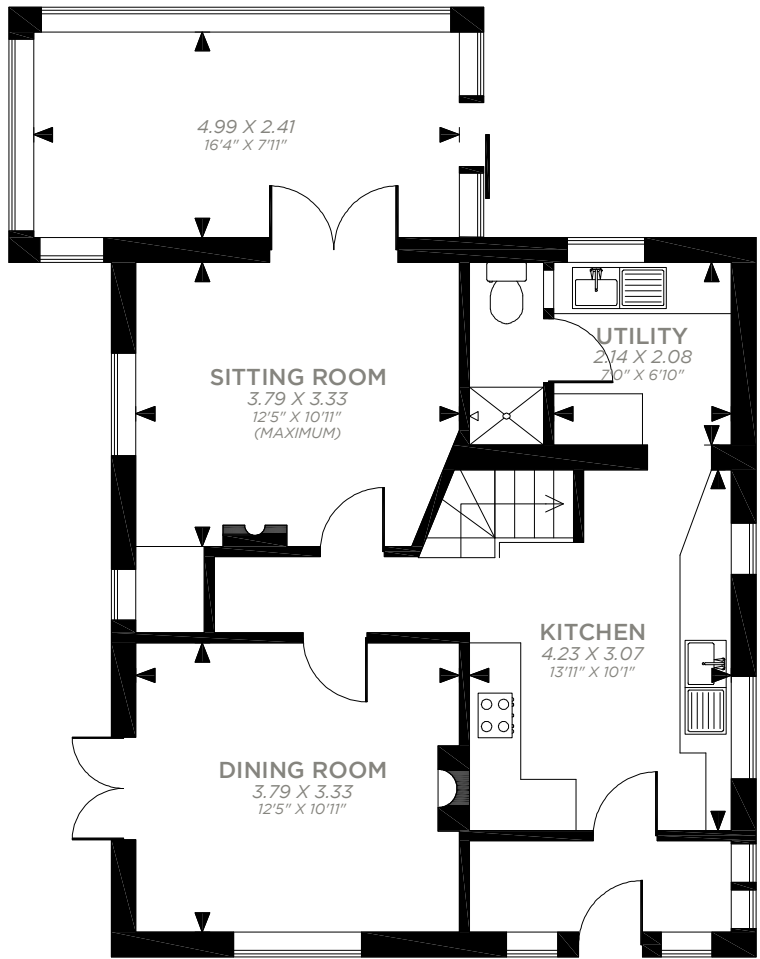

GROUND FLOOR

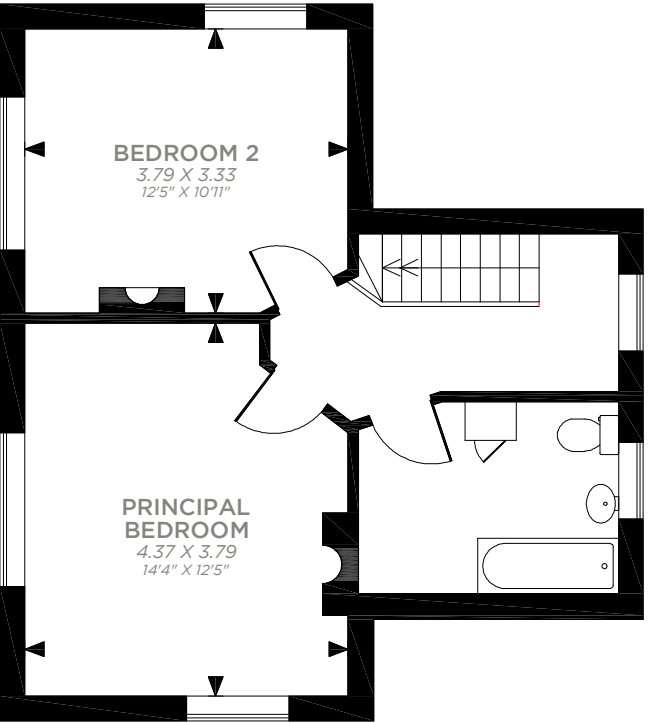

FIRST FLOOR

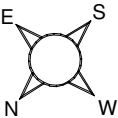

For illustrative purposes only - not to scale.  
The position & size of doors, windows, appliances  
and other features are approximate only.



**Buildings**

The adjacent collection of buildings is located in a wooded spinney and extend to over 6,500 sq.ft. They are of varying constructions and condition and mainly used for storage.

Included within the above acreage is lot 2 which is field parcel 0717, a 6.01 acres (2.43 ha) parcel of level pasture with direct access from Fannys Lane.

**Land**

Extending to about 35.54 acres (14.38 ha) in all the land is relatively level adjacent to the house but land drops away before rising up to Fannys Lane to the east at Hopgoods Green.

It is mainly located in larger, fenced and hedged enclosures of pasture including 2.99 acres (1.21 ha) of woodland surrounding the farmstead to the north, south and west. Access is available through a series of field gates.





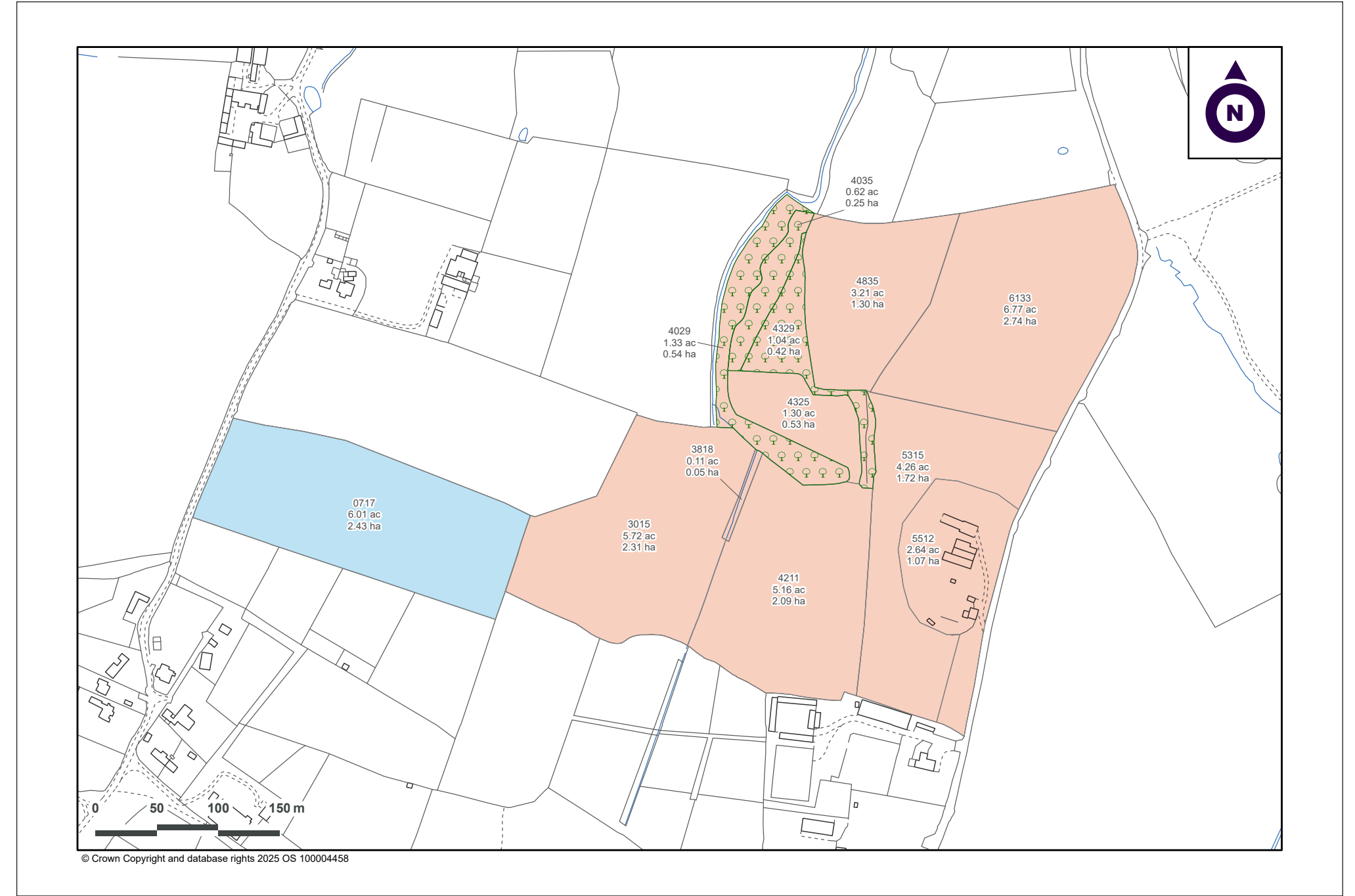



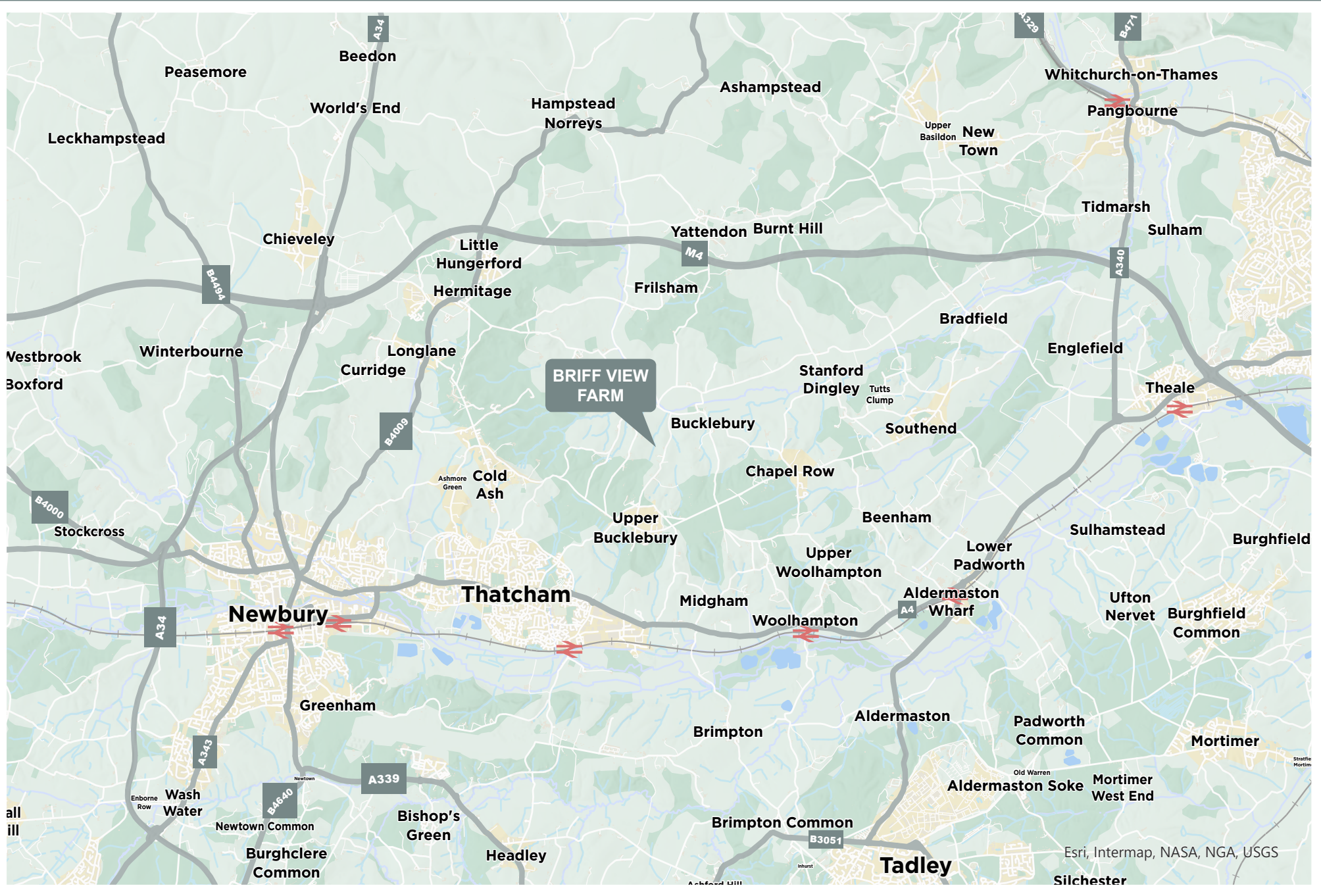

**Method of Sale**

The freehold title is offered for sale as a whole by private treaty

**Tenure & Possession**

The property will be sold with the benefit of vacant possession.

**Planning**

A planning appraisal of the site has indicated that the demolition of the existing dwelling and its replacement and re-siting on the plot with a new dwelling (noting that it will likely be set slightly back from the road) will be acceptable in principle, in planning policy terms.

A full planning brief is available on request.

**Designations**

The property is located within the North Wessex Downs National Landscape.

Part of the property sits within Briff View Meadows Site of Special Scientific Interest.

**Services**

Mains electricity is connected. Water is from a borehole. Heating is oil fired and drainage is to a private system. For broadband and mobile connectivity please make your own enquiries and refer to <https://checker.ofcom.org.uk/>

**Wayleaves, Easements & Rights of Way**

The property is sold subject to the benefit of all rights including rights of way, whether public or private, light, support, drainage, water and electricity supplies and other rights and obligations, easements and proposed wayleaves from masts, pylons, stays, cables, drains, water, gas and other pipes whether specifically referred to or not. NB: There are no footpaths crossing the property.

**Health & Safety**

All viewings are carried out at the sole risk of the viewer and neither the selling agent nor the vendor takes responsibility.

**EPC ratings**

EPC rating is E

**Local Authority**

West Berkshire Council  
[www.westberks.gov.uk](http://www.westberks.gov.uk)

**Viewings**

Viewings are strictly by appointment only and to be accompanied by the selling agent.



/// digitally.grabs.peach





### Winchester

07880 084 633 | [andrew.chandler@carterjonas.co.uk](mailto:andrew.chandler@carterjonas.co.uk)  
3 Royal Court, Kings Worthy, Winchester SO23 7TW

### Newbury

01635 263 000 | [rupert.reeves@carterjonas.co.uk](mailto:rupert.reeves@carterjonas.co.uk)  
51 Northbrook St, Newbury RG14 1DT

### Important Information

These particulars are for general information purposes only and do not represent an offer or contract or part of one. Carter Jonas or anyone in their employment has made every attempt to ensure that the particulars and other information provided are as accurate as possible and they are not intended to amount to advice on which you should rely as being factually accurate. Full information which may be relevant to your decision regarding the property can be found on the property listing on [carterjonas.co.uk](http://carterjonas.co.uk) or, (including off market properties) on the brochure or a separately available material information sheet. We would advise you to confirm the details of any material information prior to any offer being submitted. You should not assume that the property has all necessary planning, building regulations or other consents and Carter Jonas has not tested any services, facilities or equipment. Any measurements and distances given are approximate only. Where Carter Jonas has been provided with a floorplan by a third party, we cannot guarantee that the floorplan has been measured in accordance with IPMS. Purchasers must satisfy themselves of all of the aforementioned by independent inspection or otherwise. Our images only represent part of the property as it appeared at the time they were taken and do not represent the furnishings included; these are confirmed in a separate inventory. If you require further information, please contact us.

**carterjonas.co.uk**  
Offices throughout the UK



**Carter Jonas**

*Exclusive UK affiliate of*  
**CHRISTIE'S**  
INTERNATIONAL REAL ESTATE